



# AMERICANA

## OUTDOORS

Elements for Life *Outside*®



WWW.AMERICANA.COM



# Cantilever Shelters

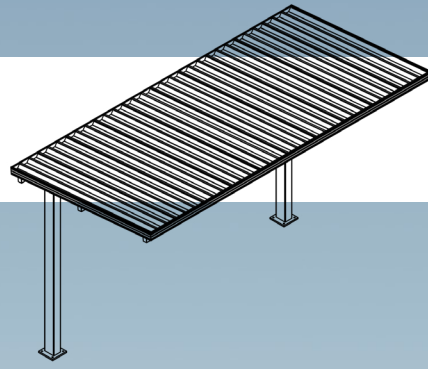





## Shawnee Series

Shawnee Shelters are designed with dugouts specifically in mind, giving you a product that will keep your team protected no matter the weather on game day. Our project managers work with customers to create a perfect sized Shawnee for any sport site needs.

**Sizes:** Varies depending on application and structure needs.

**Structure:** Pre-fabricated, powder coated steel frame.

**Frame:** Tubular Steel.

**Standard Roof System:**

24" Aluminum "W" Panel with Extruded Aluminum Gutters.

**Optional Roof System:**

36" Galvalume "R" panel with Aluminum Edge Trim, or Optional Gutter.

18" Galvalume Standing Seam Panel with Extruded Aluminum Gutters, or Edge Trim with T&G Wood.

8" Aluminum Roll Formed Flat Panel with Extruded Aluminum Gutters.

Tongue & Groove Wood with Shingles.

**Add-On Accessories:** Steel railing, Extruded Aluminum Benches/Bleachers.







## Railing Options

Railings are a great way to add a unique touch to your structure and can be incorporated into most designs. There are several standard designs available, inspired by common architectural styles, and customized designs are available to suit your project's needs. Top Railings are 12" tall, Bottom Railings are 42" tall, made from 3/16" thick steel.

Line



Square

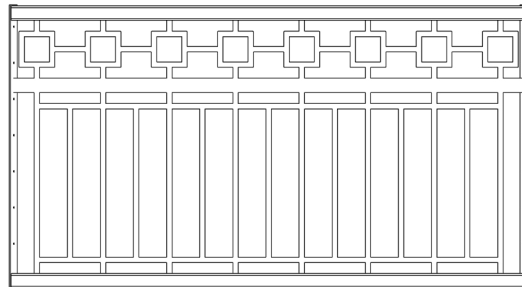
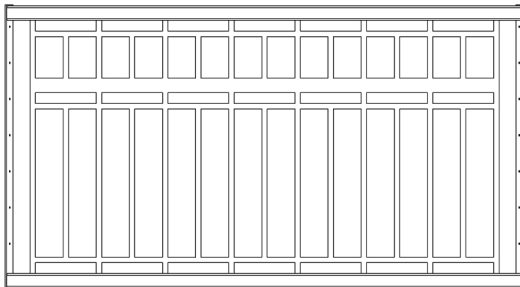
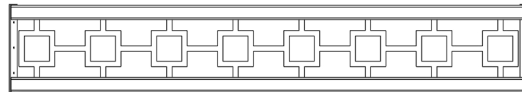

Rectangle

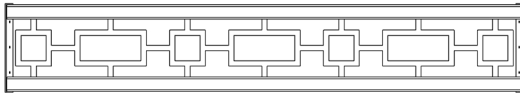

Circle

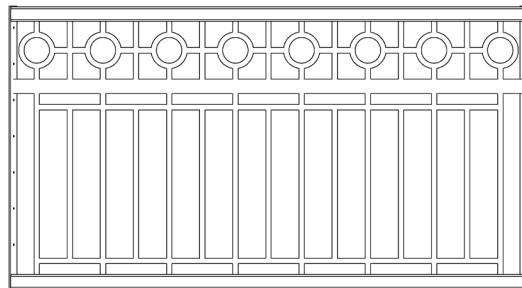
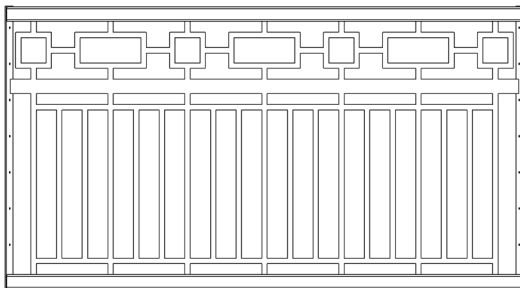
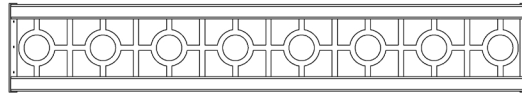



## Frame & Post Style

Americana Shelters feature American-made steel tubular frames, pre-drilled for easy bolt-together assembly, and detailed instructions that reduce installation costs. Fasteners are zinc-plated, galvanized, or stainless steel to prevent rust and stains.

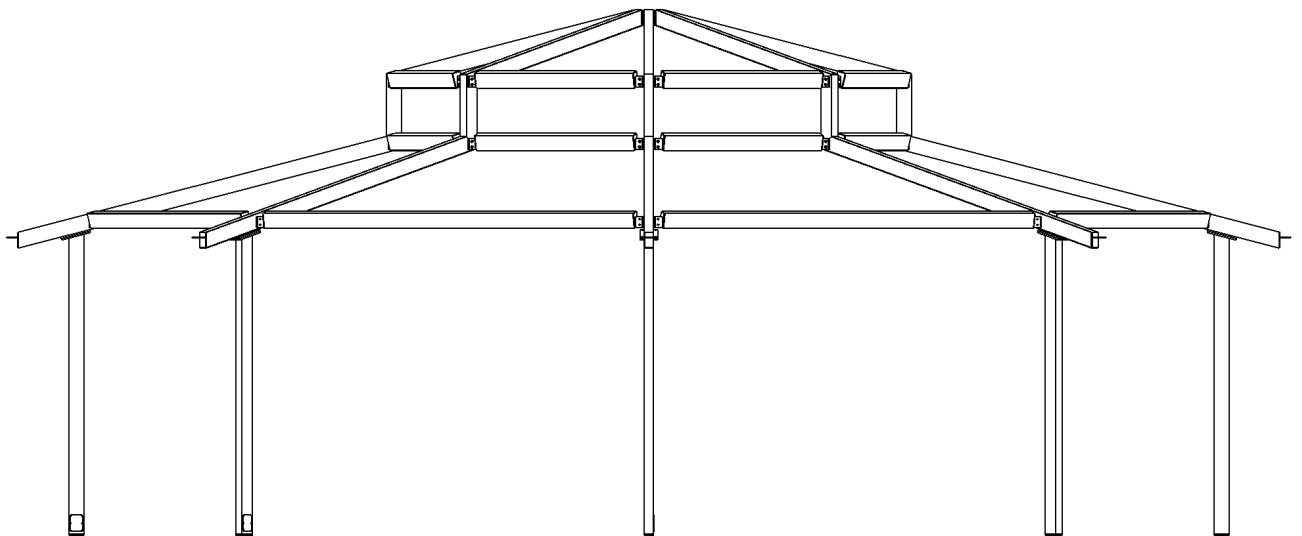

## Standard Post Base Plate Connections

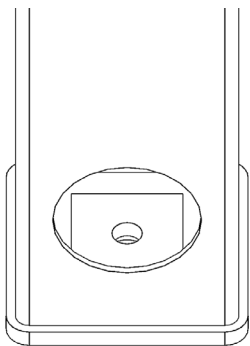

Internal Anchor Bolt with Cover Plate

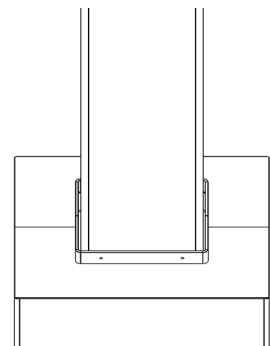
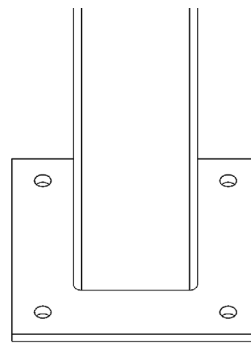
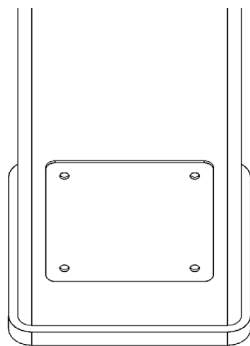

External Anchor Bolts with Optional Cover





## Roof Panel Colors & Options

We take great pride in producing a majority of our roof panel options in-house, which gives us complete control over the quality and production schedule. By doing so, we are able to provide our customers with top-notch products while also passing on cost savings

### 24" Aluminum Structural "W" Panel

#### Features:

Structural roof panel designed to limit the amount rafters & purlins per structure.

Best overall value when comparing cost & strength.

Gutters are included for water erosion management.

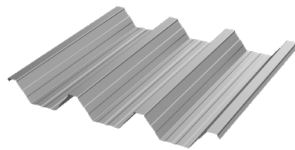

Coverage Width - 24"  
 Minimum Slope - 1/2:12  
 Thickness - .038" & .024" (560 Anodized Only)  
 Finish - Stucco Embossed  
 Coatings - DuraCoat XT40 Ceramel  
 Rib Spacing - 8" on center  
 Rib Height - 2-1/2"

Compatible with all model shelters except for Pergola



### 36" Galvalume® 26 Gauge "R" Panel

#### Features:

Flush fit for a cleaner, sleeker appearance.

Designed to deter bird roosting.

Edge trim is included for a simple & flawless finish.

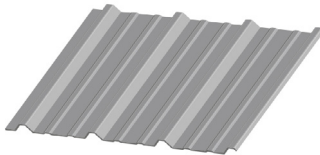

Coverage Width - 36"  
 Minimum Slope - 1/2:12  
 Gauge - 26  
 Finish - Smooth  
 Coatings - Siliconized Polyester  
 Rib Spacing - 12" on center  
 Rib Height - 1-1/4"

Compatible with all model shelters except for Meramec, Colonial & Pergola

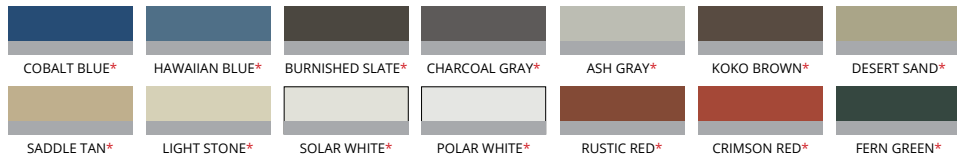

\*Colors containing asterisks have a wash coat bottom side\*

### 18" Galvalume® 24 Gauge Standing Seam Panel

#### Features:

Flush fit for a cleaner, sleeker appearance.

Designed to deter bird roosting.

Gutters are included for water erosion management. Edge trim is standard with tongue and groove wood substructures applications.

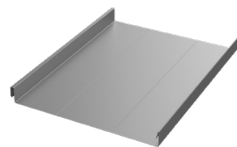

Coverage Width - 18"  
 Minimum Slope - 1/2:12  
 Gauge - 24  
 Finish - Smooth  
 Coatings - Siliconized Polyester  
 Rib Spacing - N/A  
 Rib Height - 1-3/4"

Compatible with all model shelters except for Meramec, Colonial, & Pergola

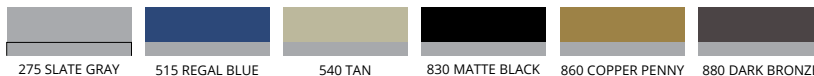

Each color has a wash coat on the underside, paired with an inked date stamp for manufacturer warranty verification.



## Roof Panel Colors & Options

We take great pride in producing a majority of our roof panel options in-house, which gives us complete control over the quality and production schedule. By doing so, we are able to provide our customers with top-notch products while also passing on cost savings

### Features:

Flush fit for a cleaner, sleeker appearance.

—  
Designed to deter bird roosting.

—  
Gutters are included for water erosion management.

### 8" Aluminum Structural Flat Panel

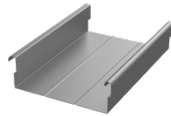

Coverage Width - 8"  
Minimum Slope - 1/2:12  
Thickness - .024", .032", & .040"  
Finish - Smooth Matte Finish  
Coatings - DuraCoat XT40 Ceramel  
Rib Spacing - N/A  
Rib Height - 2-5/8"

Compatible with all model shelters except for Meramec & Pergola



275 SLATE GRAY



510 BLACK



520 BRONZE



550 BONE WHITE



560 ANODIZED

### Tongue and Groove Wood

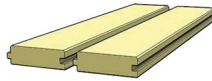

- 1) Southern Yellow Pine
- 2) Western Cedar

Utilized as sub roofing for shelters using the 18" standing seam panels or shingles.



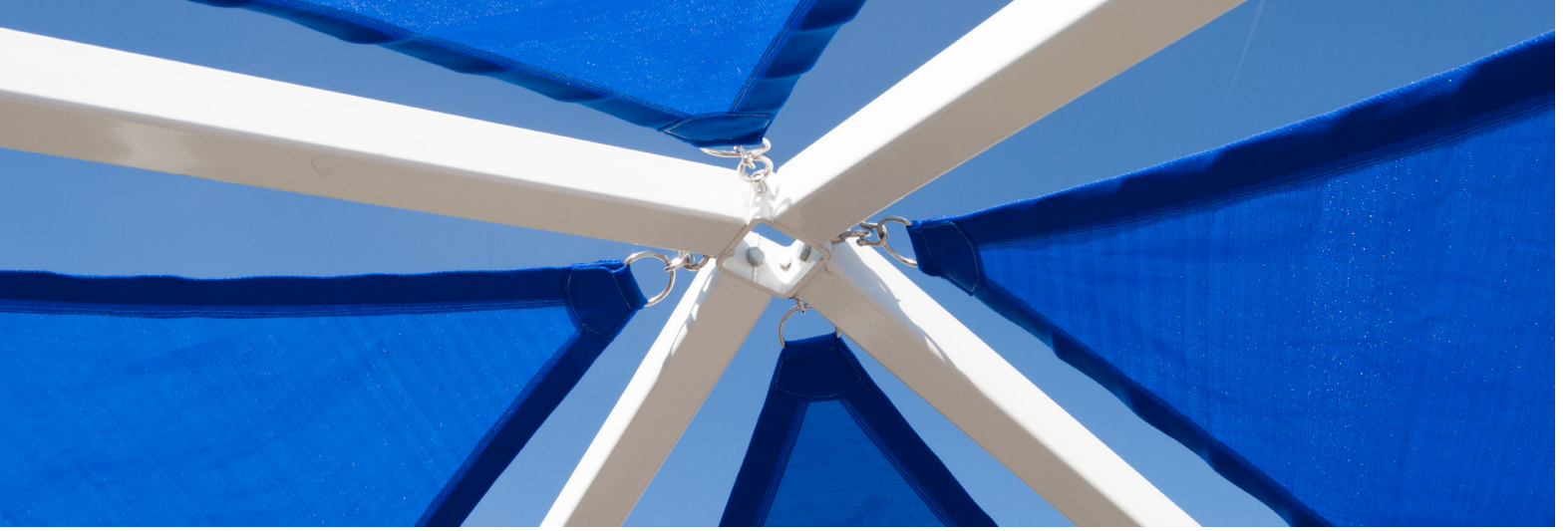

## Frame & Fabric Color Options

Our Americana Industrial Coatings division enables us to powdercoat all of our products in-house, setting us apart from our competitors. This grants us complete authority over pricing, quality, and production times, allowing us to transfer these benefits to our customers.

### Super Durable Frame Color Options



### Super Durable & Anti Graffiti Frame Color Options







PO Box 1290, Salem IL 62881  
1-800-851-0865, Fax: 1-618-548-2890  
Sales@Americana.com  
www.Americana.com

