



Longer Life:

Americana screen porches can never rust or decay, they are made of maintenance free aluminum with fiberglass or aluminum screen wire, you never need worry about the paint, it's powder coated. Over the years, our porches will withstand the elements and maintain their beauty.

Measurements:

Roof - What kind of roof do you have? Existing roof or will you add a roof (see our porch section)

Mount - Slab in good condition?, Square and level, does it have a slope?

Walls - Using existing walls, determine where to add your wall system.

Most units have 3 walls. 2 projections walls from house and a front wall.

In some cases, only 1 or 2 walls are needed.

Doors - Determine where you would like a door or doors. Line up with existing side walks or entries.



Scenic Vue Components

Screen sections, assembled at factory

- extruded aluminum frame 2" thick
- fiberglass screen optional aluminum screen wire available
- choice of aluminum frame design
 - full screen - no kickpanel • 16" kickpanel
 - T rail • 36" bottom rail
- top decor rail can be added to all frame styles

Door section, assembled at factory

CHOICE OF

- 1) full view door, outswinging, keyed deadbolt lock
- 2) self storing door, outswinging, keyed deadbolt lock

- extruded aluminum channels 2" thick

Precut aluminum framing

- Extruded aluminum 2" corner posts
- Aluminum track

CHOICE OF

- 1) U channel, for new construction when adding a roof
- 2) L angle for retrofit application.

Installs easily under existing roof and between posts.

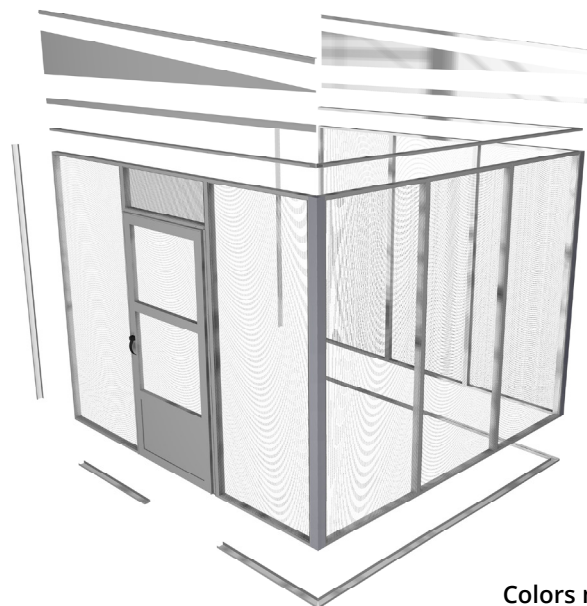

FRAME

| |
|--------|
| WHITE |
| IVORY |
| CLAY |
| BRONZE |
| BROWN |
| BLACK |

DOOR

| |
|--------|
| WHITE |
| CLAY |
| BRONZE |
| BLACK |

Colors may not print accurate, call 800-851-0865, ext 128 to order color samples.

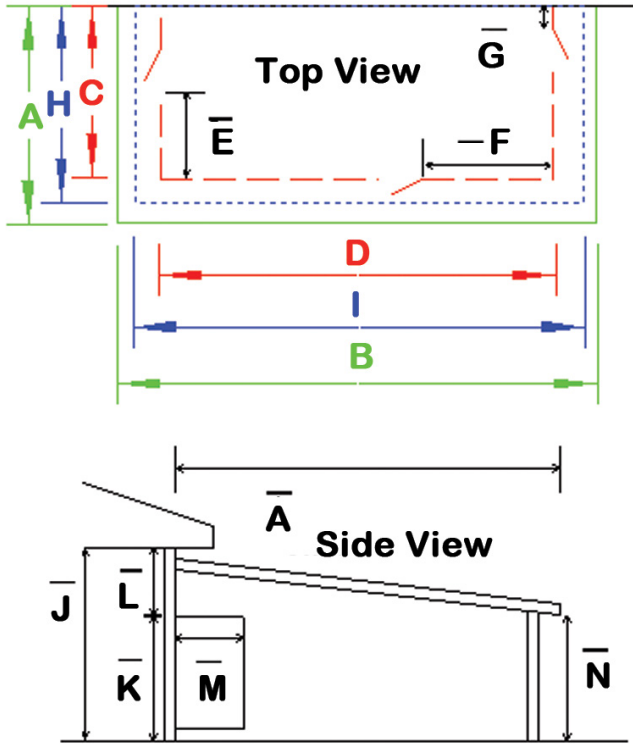

- A - Roof Projection
- B - Roof Length
- C - Room Projection
- D - Room Length
- E & G - Door Location Side Wall - *If Any*
- F - Door Location Front Wall - *If Any*
- H - Floor Projection
- I - Floor Length
- J - Wall Mounting Height
- K - Top of Door to Floor
- L - Top of Door to Mounting Height
- M - House Door Swing
- N - Front Wall Height
- O - Overhang

STYLE OF ENCLOSURE

- Full screen
- T Rail
- 16" kickpanel
- 36" bottom rail
- Add top decor rail to style chosen above
- standard fiberglass screen aluminum, upcharge

First, what kind of roof will room be installed under?

- Roof Existing roof Adding roof
- Choice of aluminum track:
 - L angle aluminum track for existing roof & posts applications
Note location and size of posts on drawing
 - U channel aluminum track for new construction (adding roof)

Roof projection (A) _____ Roof length (B) _____

Does roof mount to wall fascia board?

If fascia, note distance from fascia board to wall (O) _____

Roof Construction wood metal

Second, room dimensions. Recommend room be 6" smaller than roof edge, and set back 1-2" from floor edge

Room projection (C) _____ Room length (D) _____

Wall height (N) _____ House height (J) _____

Can room dimensions be adjusted? yes no

If yes, which way? _____ How much? _____

Third, mounting surface information

Check if slab is in good condition. Is it square & level?

Check floor slope with level; Record slope, if any _____

Floor concrete wood

Floor projection (H) _____ Check both sides.

Floor length (I) _____

Fourth, door information

Number of doors ordered _____ More than one, cost extra.

From outside facing door, determine hinge side.

right left Door swings out of room.

Door location must be exact?

Yes

No, may be moved slightly either way

Door choice: full screen screen with kickpanel

Colors:

Scenic Vue Frame: white ivory brown

bronze clay

Door color: white brown

bronze clay

Warranty

What the Warranty Covers:

Americana Outdoors Inc warrants its products that have been installed in accordance with the installation guidelines, under normal usage conditions, and with proper maintenance as follows: Ten (10) year warranty against peeling, cracking, blistering, or crazing of the surface finish of aluminum components. One (1) year warranty against defects in materials and workmanship. Sunbrella® tight weave fabric, & Sheerweave fabric - 10 year limited warranty. Textilene® open weave fabric, & Soltis 86 - 5 year limited warranty.

Period of Coverage:

The warranty period begins on the date of original shipment.

What Americana Will Do To Correct Problems:

If defects or damage of the kind mentioned above should occur within the warranty period, Americana will replace the defective parts only; FOB its plant at Salem, Illinois, upon receiving the written and documented claim of purchaser.

What the Warranty Excludes:

Because of normal aging and weathering of materials, it may not be possible to perfectly match the colors of original parts and replacement parts. Americana will not provide or pay for the installation of such replacement parts. Americana shall not be responsible for weather related failures, damages due to faulty installation, misuse or abuse of the product, or for consequential damages, including personal injuries or property damages. There are no warranties, express or implied, which extend beyond the description on the face hereof.

How Do You Get Service:

If you believe that you have a claim under this warranty, submit a copy of your original receipt or other reasonable evidence of the date of purchase, the identity of the product, and photos and a description of the allegedly defective product to the address below. Please also include your name, address, and phone number so that a customer service representative can respond to your submission. Ultimate determination of the existence and extent of any claimed defect under this warranty shall be made by Americana in its sole discretion.

Submit Claims To:

Americana Outdoors, Inc Warranty Claim, P.O. Box 1290, Salem, IL, 62881



PO Box 1290,
2 Industrial Drive, Salem IL 62881
1-800-851-0865
Sales@Americana.com



**2022 PATIO ENCLOSURE SCREEN
ROOMS CATALOG**